

# Majestic Clark Court home; a dream come true for owners



A ROUNDED FRONT FACADE, heavy stone chimney and wood exterior shingling are features of the Adelene Haverhals and Dorothy Otter house in Lynden. (TRIBUNE Photo)

by Calvin Bratt

A blend of building ideas—the ideas of owners planning their “dream home,” and the ideas of designers planning a showcase house: that’s how you might describe the magnificent residence at 415 Clark Court in Lynden.

The home was intended to be “different,” said Adelene Haverhals, co-owner with Dorothy Otter. “Interesting, but practical,” she said.

Built into a south-facing slope, the 4,000-sq.-ft. house commands a view of Mt. Baker from all of its three levels. Construction was completed by Gerrit Dykstra in the fall of 1981. An open house was held in February.

Haverhals and Otter are quick to acknowledge that exterior designer Wayne Sorenson and interior designer Greg Towle had a hand in nearly every facet of the home’s final design and appearance.

But they began their planning several years ago with a number of specific things they wanted, too, Haverhals said, such as a library, an open stairway, a formal dining room, two master bedrooms and a convenient TV room off the kitchen.

From then on, the designers offered their suggestions for doing something, and the owners considered each one.

One idea that developed, for instance, was that of a round formal dining room with a round 60-inch center table extendible to over 100 inches in an oval shape.

The living room has a broad southern exposure, where the sun can stream in through vertical, tinted win-

dows without damaging furniture fabric at all. Several large potted plants, including a 10-foot palm tree, as well as the home’s massive stone chimney dominate the living room setting.

A grasscloth wall covering in brown earth tones throughout much of the house helps to create the atmosphere that Otter and Haverhals wanted.

“We wanted this house to look warm and cozy, not cold and formal. I think a lot of people get that feeling from the grasscloth,” Haverhals said.

Towle had “a fantastic sense of pulling it all together,” of coordinating the colors of fabrics, wood stains and wall coverings to be consistent and yet provide some variety, she said.

Upstairs, there are two master bedrooms with separate baths and walk-in closets. The two units are joined by a single jacuzzi tub with surrounding mirrors. Each bedroom has its own walk-out deck to the outside.

The upstairs hallway is a banistered balcony from which one can look down into the living room. There is also room there for a family photo gallery and an old sewing machine, one of several antiques scattered around the house.

The lower level is deliberately “open and big” so they can entertain large groups down there, Haverhals and Otter said. Sliding glass doors open out onto a flower garden and patio.

A guest bedroom downstairs fries

some more “daring” designs than the rest of the house, with its bathroom in a red, Spanish-like decor.

One of the unique features of the house is a telephone system that also serves as a security system, doorbell

answering system, music system and intercom system. The owners say that it is “kind of neat.”

But, come to think of it, you might say that the whole house is “kind of neat.”

## RENTAL of the WEEK

Paint Your House in 2 Days!

### Pressure Washer

• 1000 PSI  
• Easily Operated  
**\$25.00**  
3-hour min.

### Airless Sprayer

• 25-gals. per hour  
• No compressor needed  
**\$40.00**  
3-hour min.

Phone:

**354-1610**

“Things to rent for every event.”



NOW IN LYNDEN!  
Daryl Blankers, mgr.  
177 Birch Bay/Lynden Rd. Lynden

Home is where the heart is, you have often heard it said.  
Home is where the songbirds sing their sweetest overhead.  
Home is like the rainbow’s end that beckons in the blue  
Home is where your brightest dreams take root and all come true.  
And yet, it’s more than just a place where people sleep and eat.  
A home that’s real has something indefinable and sweet.  
It may be just a cottage or a castle with a dome,  
But if God dwells within its walls it really is a Home!  
—Nick Kenny

## Pittsburgh Paints Interior Wall Paints

Now on sale at low, low prices!

Now thru May 15



### WALLHIDE® Latex Flat Wall Paint

using the patented *Microflo Process*®  
Stains, spots and normal household dirt clean up easily.  
Excellent covering power in most colors

NOW ONLY **\$10.99** gal.

White and ready-mixed colors only.  
Custom colors slightly higher.



### SATINHIDE® Lo-Lustre Latex Enamel

For kitchens, bathrooms, woodwork—and most interior surfaces. Enamel durability. Easy to apply.

NOW ONLY **\$13.99** gal.

White only.  
Custom colors slightly higher.



## VAN'S HARDWARE

517 Front St. Downtown Lynden 354-2141





THE LIBRARY-STUDY

## Federal aid to state increased in 1981

The Washington State Research Council in April released an analysis of the U.S. Treasury

local governments increased in 29 states and declined in 21 others. Delaware had the highest rate of

has not kept pace with inflation, one could stress that the federal government should be fighting inflation rather than perpetuating it and that in-

## "SAVE OUR WILDERNESS" WALK AND RALLY PLANNED

A "Save Our Wilderness" rally is planned for 1:30 p.m., on Sunday, May 2, at Gasworks Park in Seattle. A two-mile walk prior to the rally will be led by Jim Whittaker, first American to climb Mt. Everest, and is scheduled to begin at 11:30 a.m., at the parking lot north of the University of Washington Intramural Building on Montlake Boulevard.

Co-sponsored by the Mountaineers, Sierra Club, Audubon Society, Wilderness Society, Washington Environmental Council, League of Women Voters, Friends of the Earth, and over thirty other statewide organizations, the events are intended to raise public awareness about the threat to the Alpine Lakes Wilderness Area and the entire American wilderness system. The purpose of the walk and rally is to unite public support and efforts to save these lands from destructive exploration, and to protest recent legislation introduced by Secretary of the Interior, James Watt, which would dismantle America's wilderness system.

## GET EXTRA STORAGE WITH CERTIFIED VANITY

If storage space in your bathroom consists of a window sill and a medicine cabinet, it's time to install a vanity. To be sure the vanity is able to withstand such common bath conditions as rapid temperature and humidity changes, as well as hard use, look for the certification seal of the National Kitchen



THE CURVED, OPEN STAIRWAY

*Before improvements:*

## Give home an energy audit

When remodeling, keep in mind that an energy-efficient home can mean year-round utility bill savings.

An energy audit can help determine a home's energy efficiency, as well as

water no higher than 140 degrees F. at the sink?

5. Have water-saving devices been installed on showers?

The Kitchen

## Landlords not complying with smoke alarm law

Recent tragic fires indicate that not all landlords in Washington are aware of or complying with a law requiring owners of rental property to equip each unit with a smoke alarm, according to State Insurance Commissioner / Fire Marshal, Dick Marquardt.

The smoke detector law (RCW 48.48.140) became effective December 31, 1981.

Marquardt said the rental housing industry supported the legislation which calls for the installation of the detectors in rental units, such as apartment houses, four-plexes, duplexes,

and single family houses.

"We know smoke detection devices save lives and reduce property damage. Most owners of rental property are aware of the requirement to install them and have done so. We just want everyone to know about and obey the law," Marquardt said.

The law simply requires owners of rental dwelling units occupied by someone other than the owner to install a smoke detector in the unit and show the renter or occupant what the detector is for and how to maintain it, the commissioner explained.

**BUILDING or REMODELING,  
BLENDWELL**

**CARPETS & INTERIORS**  
is Your Complete  
**DECORATING DEPT. STORE**

for:

**WALLPAPER:** 4 major brands

**CERAMIC TILE:** 4 major brands

**AREA RUGS:** All sizes

**HARDWOOD:** Bruce & Hartco

**VINYL:** All 4 major brands

**PLUS . . .** grass turf, vinyl tile, indoor/outdoor, mini-blinds, woven woods, roll ends, kitchen prints, counter tops, commercial tile



THE TV-FAMILY ROOM

**Replace worn, torn screens  
now, for free summer cooling**

### PREVENT TRAGEDIES

Those attractive sliding glass doors and picture windows that are so popular in today's homes can be a menace, but they need not be!

If yours are made of annealed glass, which is generally less than a quarter-inch in thickness and shatters easily, you can replace this with shatterproof safety glass.

Safety glass can be cracked, but it will not shatter and while it is somewhat more expensive than ordinary glass, it provides insurance against the common walk-through accident, with serious or fatal injuries.

In addition to insistence on safety glass, those who own homes with glass panels or doors should follow safety rules; assume that a glass door is not open!

Do not permit children to run or play near glass doors. Scatter rugs, toys and other articles that might cause a person to slip, trip or fall should be kept away from glass door areas.

Stint yourself, as you think good, in other things; but don't scruple freedom in brightening home. Gay furniture and a brilliant garden are a sight day by day, and make life blither.

--Buxton

## GARDENING SPECIALS

Wednesday, April 21, 1982

LYNDEN TRIBUNE

23

## Easy way to paint

Wicker furniture, grillwork, benches and many more items are easy to refinish with spray paint if you take a few precautions:

- Select a good spray paint which has a broad range of colors, is run-resistant and dries quickly.
- Spray in a well-ventilated area—but avoid drafts, or spray will blow in the wind. Avoid spraying in temperatures below 65°.
- Remove loose rust and paint, oil, grease, etc., and dry the surface.
- Prime before painting: use white, gray or black primer, depending on the color of paint to be used.
- Always shake the can vigorously before using, to make sure the paint is well-mixed. Shake every few minutes while spraying.
- Hold the can 10 to 12 inches from the surfaces being painted and try to keep nozzle parallel to the surface so all areas get the same amount of paint.
- Keep can moving with a steady, stroking motion from side to side.
- Paint hard-to-reach spots first to avoid overspraying.
- For a smoother finish, use two or three thin coats instead of one heavy one.

### SAFETY TIP:

Scatter rugs can be dangerous to have around the house if they're not firmly secured.

Use two-sided rug and carpet tape to keep rugs securely on the floor.

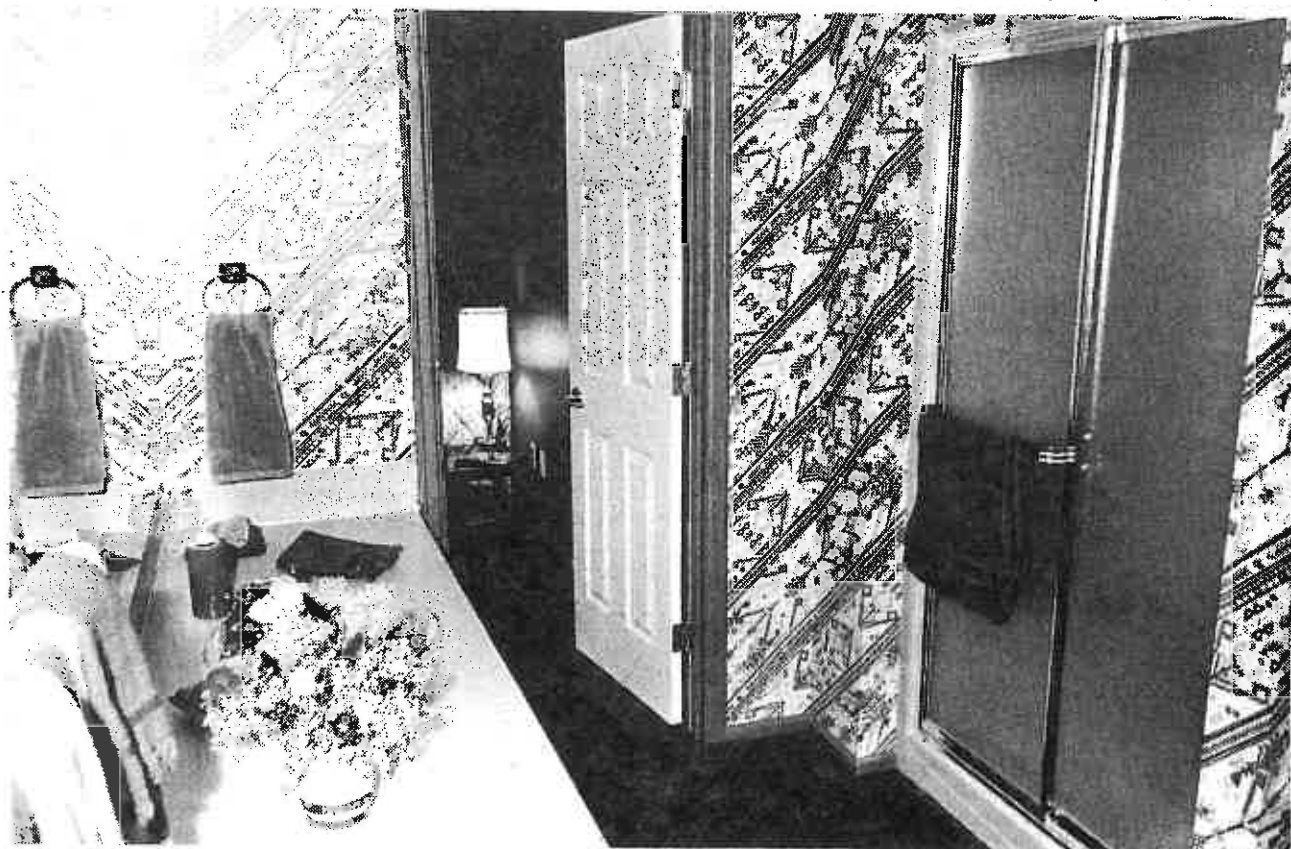

THE GUEST BEDROOM BATH

**Metal furniture, railings, swings:  
Good finishing techniques  
mean maintenance-free years**

With the coming of warmer weather, many homeowners are planning their annual spring clean-up, fix-up efforts. More than likely, some of those efforts will be devoted to the refinishing of outdoor metal items such as patio furniture, railings and swing sets.

There are three key steps in metal refinishing required to get long-lasting results: proper surface preparation,

**For best results**

and application of both a high-quality primer and a finish coat.

**Surface Preparation:** Rusted surfaces should be scraped and wire brushed to remove loose rust, rust scale and loose or deteriorated coatings. Remove any dirt, grease, oil or other contaminants from the surface by using a solvent such as paint thinner or by scrubbing with a strong detergent and rinsing with fresh water. Lightly sand hard, glossy previous paint to assure maximum adhesion.

### CERTIFICATION SEAL ASSURES DURABILITY

When shopping for electrical appliances, a smart consumer looks for the UL fire-safety label. When shopping for kitchen cabinets and bath vanities, look for the certification seal of the National Kitchen Cabinet Association.

The small, circular, blue-and-white NKCA seal is your assurance that the cabinet has passed the rigid construction and performance standards of the American National Standards Institute (ANSI).

**Luxury Comfort®  
MOBILE HOME STOVE**

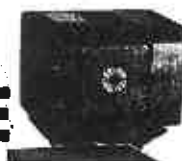

\$1.00  
Published twice monthly

Halverson's Otter  
424 Clark Ct  
Lynden, Wa 98264

Bulk Rate  
U.S. Postage  
PAID  
Ferndale, WA  
Permit No. 6

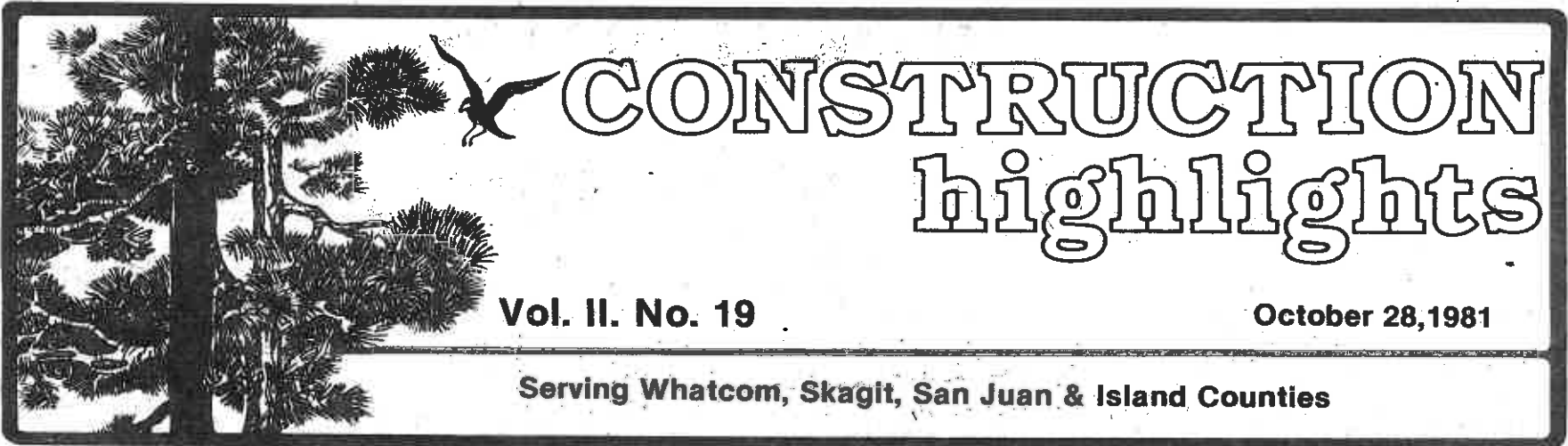

## GERRIT DYKSTRA CONSTRUCTION Bold Contours Delineate Dream House

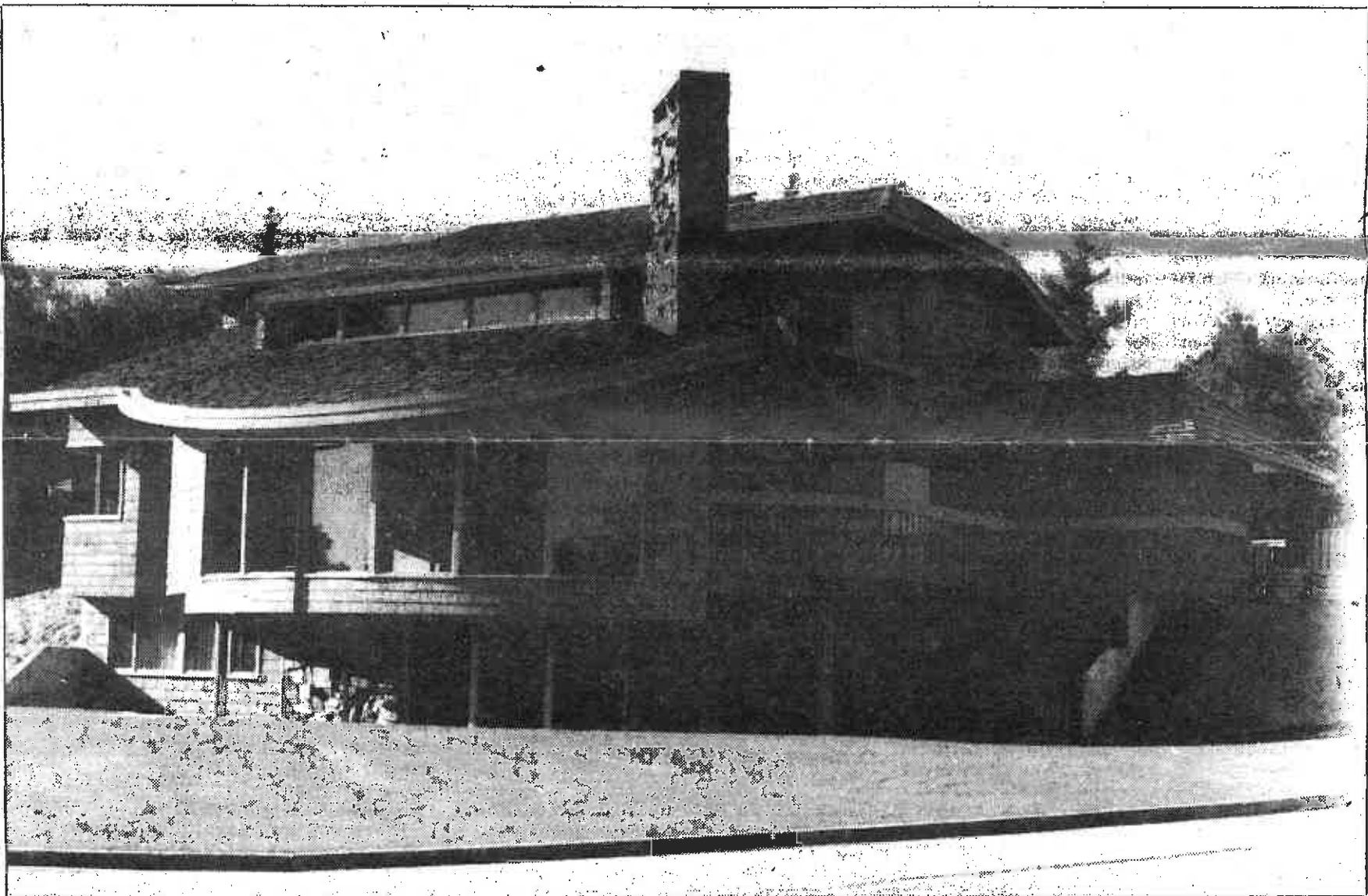

House is sited on a corner so that there are two 'front' sides. The main entry is on the opposite side of the house from the view here.

**Contractor:** Gerrit Dykstra Construction  
**Designer:** Wayne Sorenson  
**Interior Design:** Gregory A. Towle  
**Location:** Whatcom County  
**Square Feet:** approx. 4,500

A dramatic curved exterior dominates the lines of this custom home. Curves and angles are balanced vertically by a massive stone wall and chimney constructed of stones in shades of brown which colorblend with the exterior stain. The roof curves softly echo the sweeping curve across the front of the house. Character is added to the roof texture by the

use of thatched roof style shakes. This also brings the hint of European tradition to a house that is comfortable with a variety of styles incorporated into the architecture as well as the interior design.

The interior design was planned before construction commenced rather than as an after-thought to an already finished house.

Double-entry doors on the north side open to a traditional foyer with oak parquet floor and a graceful staircase with a built-in planter tucked into the curve and accented by built-in lighting.

The curving south-facing facade of windows in the living room are tinted glass to provide privacy as well

as prevent sun damage to furnishings.

The dining room wall on the north end of the living/dining area mimics the curve of the outside wall, but curves the opposite direction. This effectively brings the interior of the house back on itself by creating the encompassing effect of a circle. A curved sofa will reinforce the curves.

The brown tones and hints of gray in the fireplace stone are picked up in the grasscloth wallpaper and carried through the other rooms on this level. Light blue, navy and French blue will be used as accent colors.

*Continued on page 7*

# Dykstra Construction

Basalt fireplace features stone set horizontally. The raw angularity of the stones provides contrast to the smoothness of the gently curving dining room wall in the foreground and the south exterior wall. Above is an open balcony lit by clerestory windows.

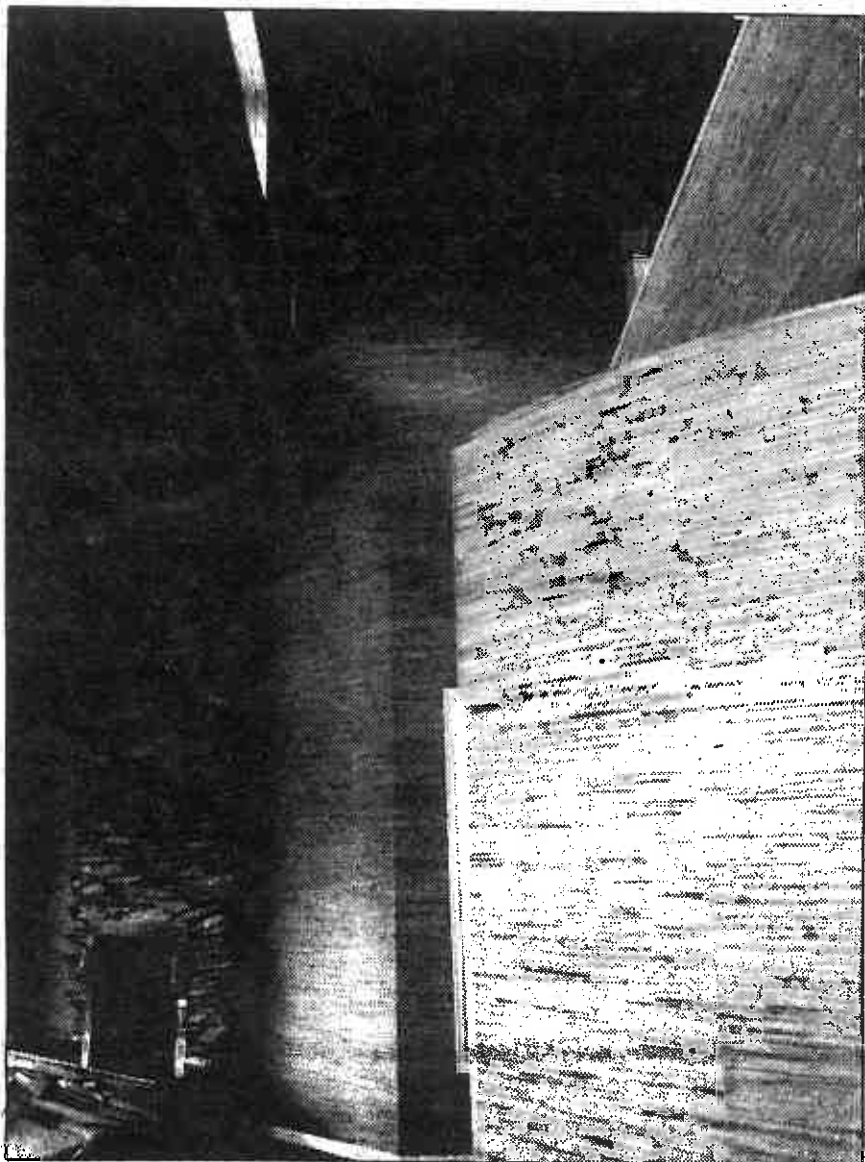

View of the home from the southwest shows curving living room wall juxtaposed with massive stone fireplace wall and chimney. Note thatched roof style shakes which contrast with the smooth shingle siding.

Off the dining area is a deck which adjoins the outside fireplace wall.

To one side of the living room is a library with extensive built-ins for specific needs of the owners. A cedar ceiling has been used here, as well as in the living room area and on the second floor above the balcony.

The kitchen cabinets are finished in an unusual grayish bark wood tone which was chosen from colors present in the wood venetian blinds.

The TV room off the kitchen is accented in more shades of blue carried through in a wallpaper design covering the ceiling and portions of the wall area. An antique-style parlor wood stove will provide a cozy atmosphere. It has been set in a corner niche finished in custom-made taupe colored tiles.

Upstairs, two large master suites share a master bath and open out to a balcony which incorporates a built-in sewing center, laundry chute and built-in ironing board. A striking combination of shades of apricot and pink dominate the walls and carpeting upstairs. More shades of blue and gray will be used as accent.

On the lower floor is a rec room, guest room, bath and mechanical room. Colors here will be predominantly burgundy, navy and purple. The bedroom walls will be done in warm red.

- Van Boven Gravel Co.—excavation
- Lynden Ready Mix—concrete
- Western Concrete Pump—concrete pump
- Copeland Lumber Yard, Lynden—lumber
- Vander Griend Lumber Co.—lumber
- Vans Cabinet Shop—cabinets
- Andgar Corp.—heating
- D & B —gutters
- Baron's—communications systems
- Builder's Center—stone
- Lynden Glass—mirrors, patio door
- Jan Faber—masonry
- Sono-Therm—insulation
- Vertec's Corp.—drywall
- Village Lighting—lighting
- Hinotes—carpet, vinyl, formica, draperies, furniture, lighting, wallpaper, hardwood floor
- Northwest Overhead Door—garage door
- Bay Lyn Glass—Nordic wood windows
- Vander Glessen Floral & Nursery—landscaping
- Allied Plastics—skylights
- De Waard & Bode—appliances
- Whatcom Electric & Plumbing—electrical
- Quality Plumbing—plumbing
- C & H Cedar—shakes
- Brian Vanderhaak—painting
- Gerrit Dykstra Construction—foundation, flatwork, framing, interior trim, siding, roof

**L & L GLASS, INC.**  
 Check with your  
**Local Window Manufacturer**  
 For prices on:  
 • Insulated aluminum windows,  
 patio doors & garden windows  
 • Standard & custom sizes  
 401 Lincoln St. Everson **966-5520**

**bob erickson**  
 prehung doors & trim  
  
**384-1537**  
 2149 Uirick Rd., Ferndale, WA 98248  
BO-BE-RP\*264N6

**Electrical Contractors**  
 "For All Your Needs"  
  
**354-2835**  
If No Answer Call 354-3460  
 Paul Vanderpol - Owner  
**WHATCOM**  
**ELECTRIC & PLUMBING**  
 Since 1952   
 We Pride Ourselves in  
 Taking Care of Our Customers  
**WE SPECIALIZE IN RECREATIONAL SITES**  
 8:00 A.M. to 5:00 P.M. Mon.-Fri.  
 Sat. on Call  
Contractors Lic #F-1085  
 8 Miles East of Blaine on H Street  
**1388 H ST. RD - BLAINE**

**HOT TUBS**  
**VERTEC CORPORATION**  
**398-1932**  
1000 S. J. QUINN  
 176 West King Tut Road  
 Lynden, WA 98264  
**METAL BUILDINGS—CONDENSATION CONTROL**  
 Roofing—Renew & Add Insulation

MARINE-PLANTATION  
 URETHANE FOAM  
 & COATINGS

TANKS—HOT & COLD

COLD STORAGE  
 FREEZERS

ACOUSTICAL &  
 FIRE PROOFING